Aprobată în CA 10.09.2025
Nr. 2562/15.09.2025

Director,
Prof. Lungu Marius Cristinel
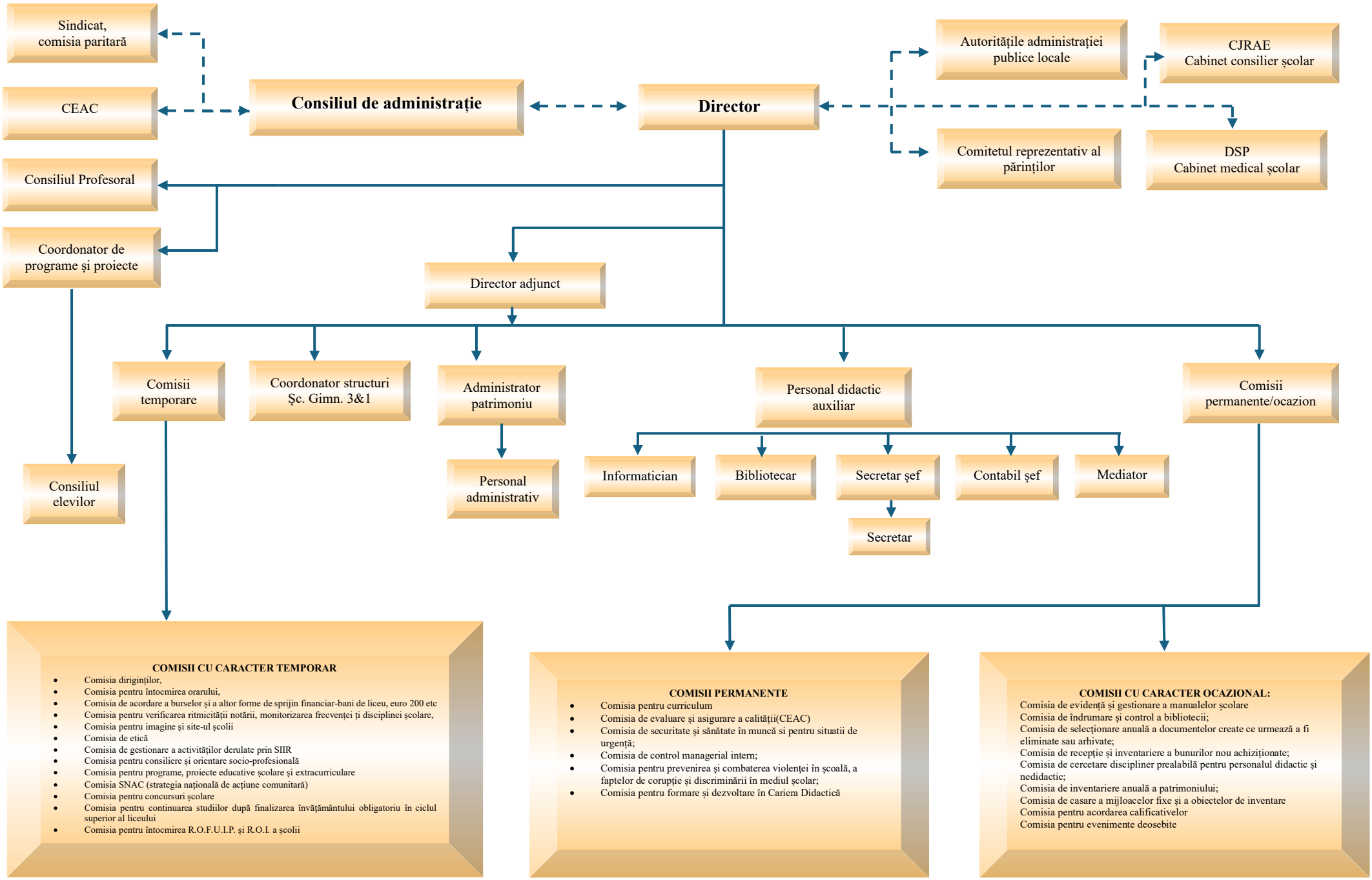
ORGANIGRAMA LICEULUI TEHNOLOGIC RÂȘNOV